

RED SEA URCHIN FISHERY	
RU04b - Section Cove	
1	Subarea 2-12 except closures.
2	Subarea 2-13 except closures.
<b>Note:</b> Matheson Inlet to Huxley Island and Skincuttle Inlet to Burnaby Island closure descriptions are listed in Appendix 1, Section 5 of the Integrated Fisheries Management Plan. See Appendix 15 for closure map.	

**\*Shaded areas indicate open subarea(s)**

**RU04b Section Cove**

102-2

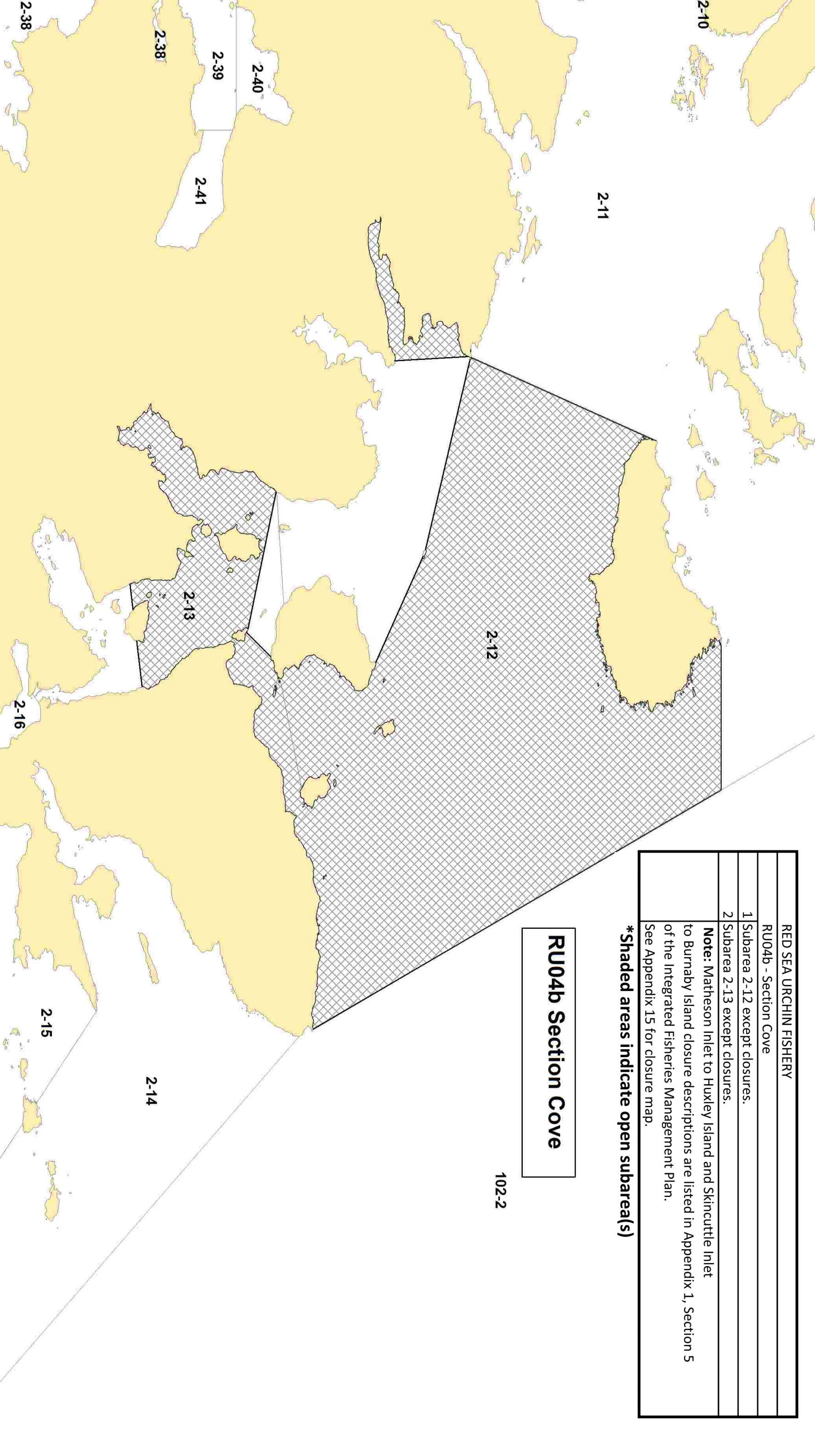

2-10

2-11

2-40

2-39

2-38

2-41

2-12

2-13

2-16

2-14

2-15

2-38

Vessel:	VRN:	Tab #:
Fishery: (circle one) ---- RSU ---- GSU ---- CUKE ---- DUX ----		
Dive Site Ref:	Dive Date	Validation ID #

Note: The management areas shown on this chart are to be used as a guide only. For more exact info refer to the Pacific Fishery Management Area Regulations. THIS CHART IS NOT INTENDED FOR NAVIGATIONAL PURPOSES. [www.d-dpacificfisheries.com](http://www.d-dpacificfisheries.com)

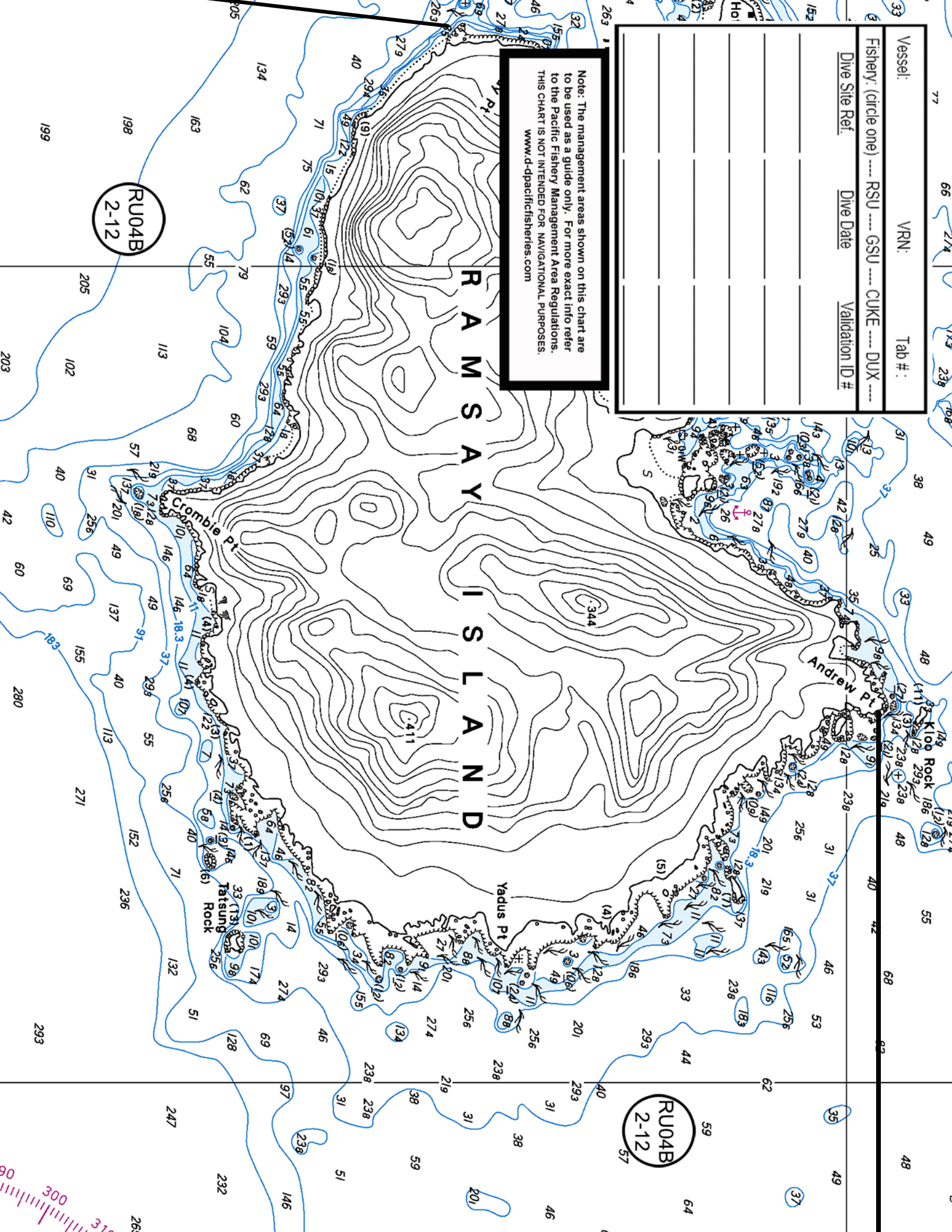

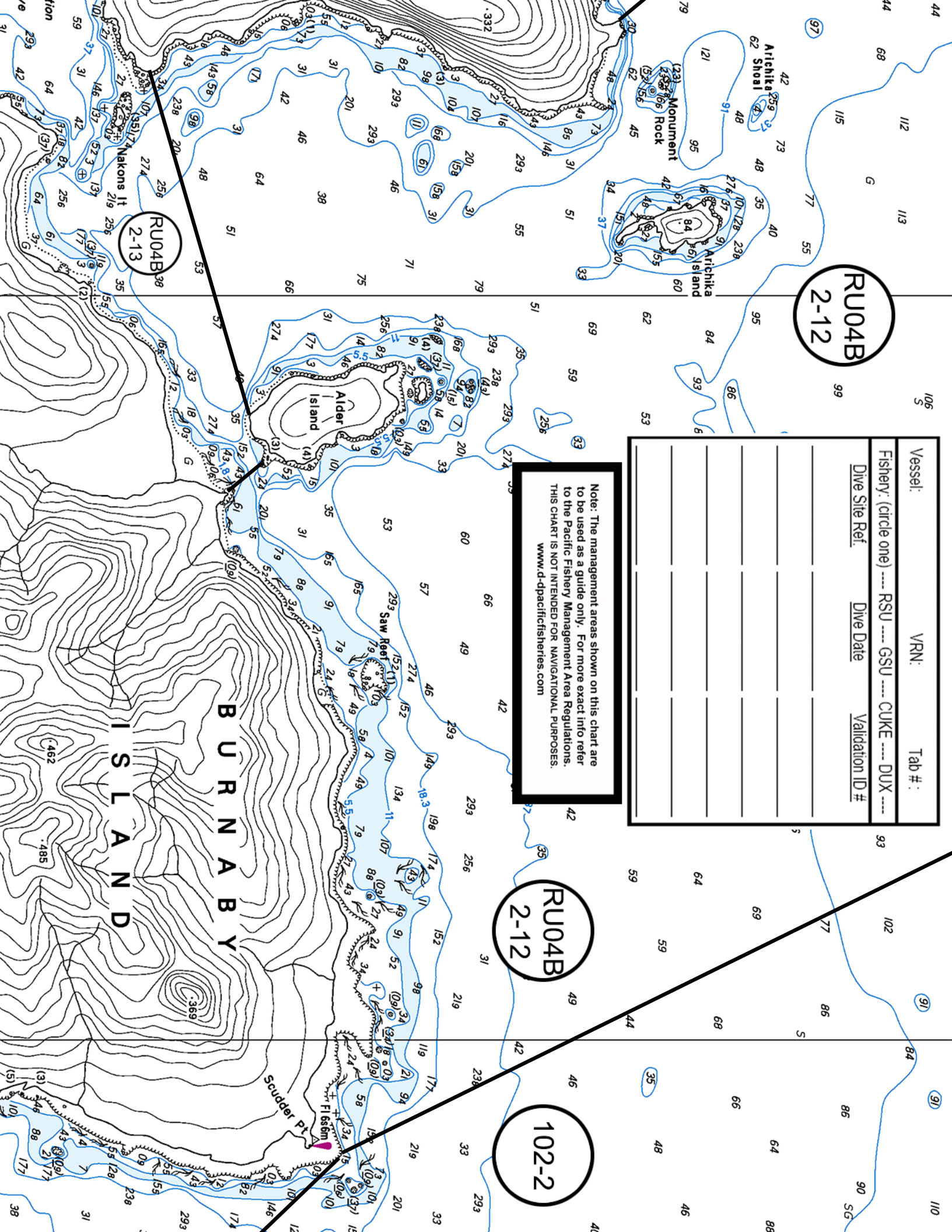

**RU04B**  
2-12

**RU04B**  
2-13

**RU04B**  
2-12

**102-2**

Note: The management areas shown on this chart are to be used as a guide only. For more exact info refer to the Pacific Fishery Management Area Regulations. THIS CHART IS NOT INTENDED FOR NAVIGATIONAL PURPOSES.  
www.d-pacificfisheries.com

Vessel:	VRN:	Tab #:
Fishery: (circle one) ---- RSU ---- GSU ---- CUKE ---- DUX ----		
Dive Site Ref:	Dive Date	Validation ID #

Note: The management areas shown on this chart are to be used as a guide only. For more exact info refer to the Pacific Fishery Management Area Regulations. THIS CHART IS NOT INTENDED FOR NAVIGATIONAL PURPOSES. [www.d-dpacificfisheries.com](http://www.d-dpacificfisheries.com)

Vessel:	VRN:	Tab #:
Fishery: (circle one) --- RSU --- GSU --- CUKE --- DUX ---		
Dive Site Ref:	Dive Date:	Validation ID #

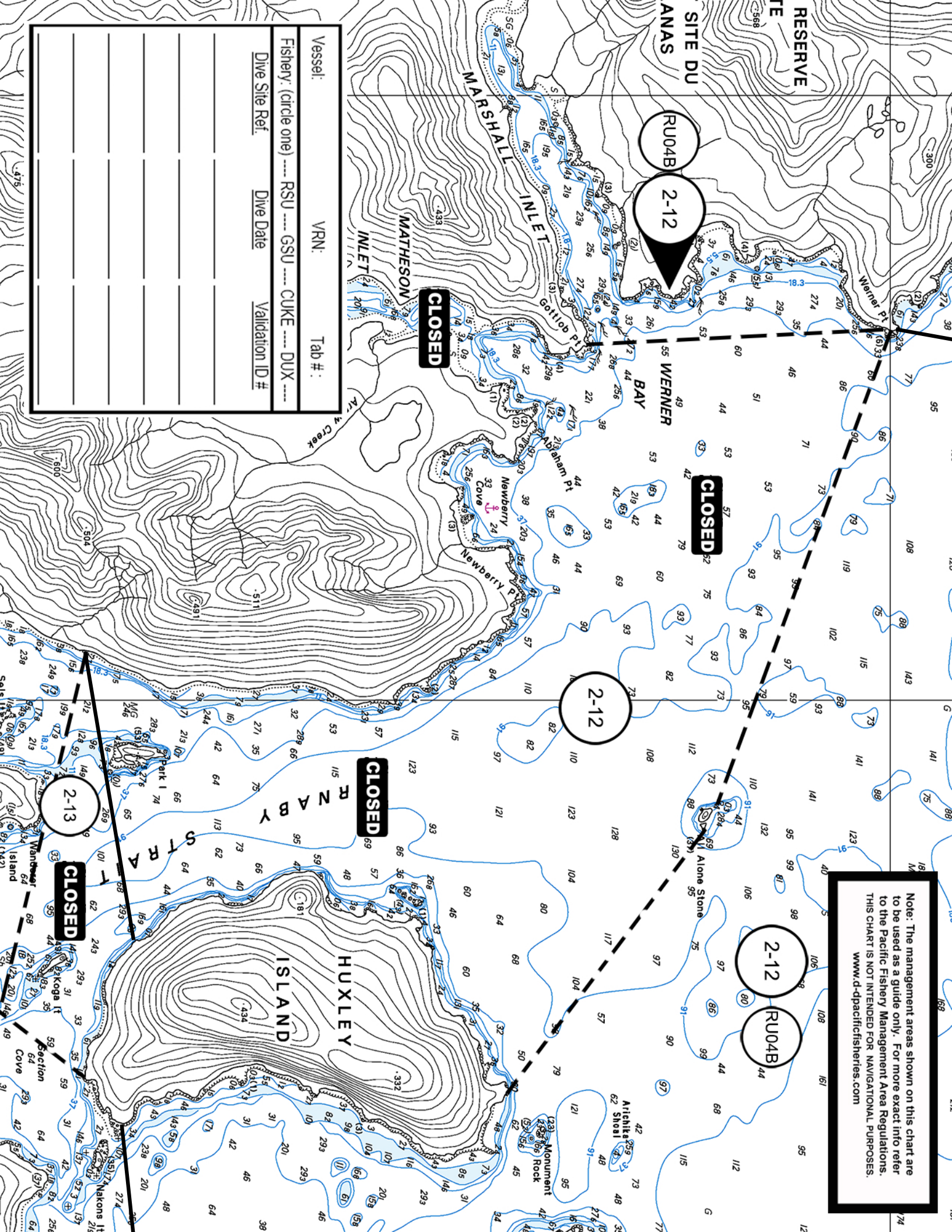

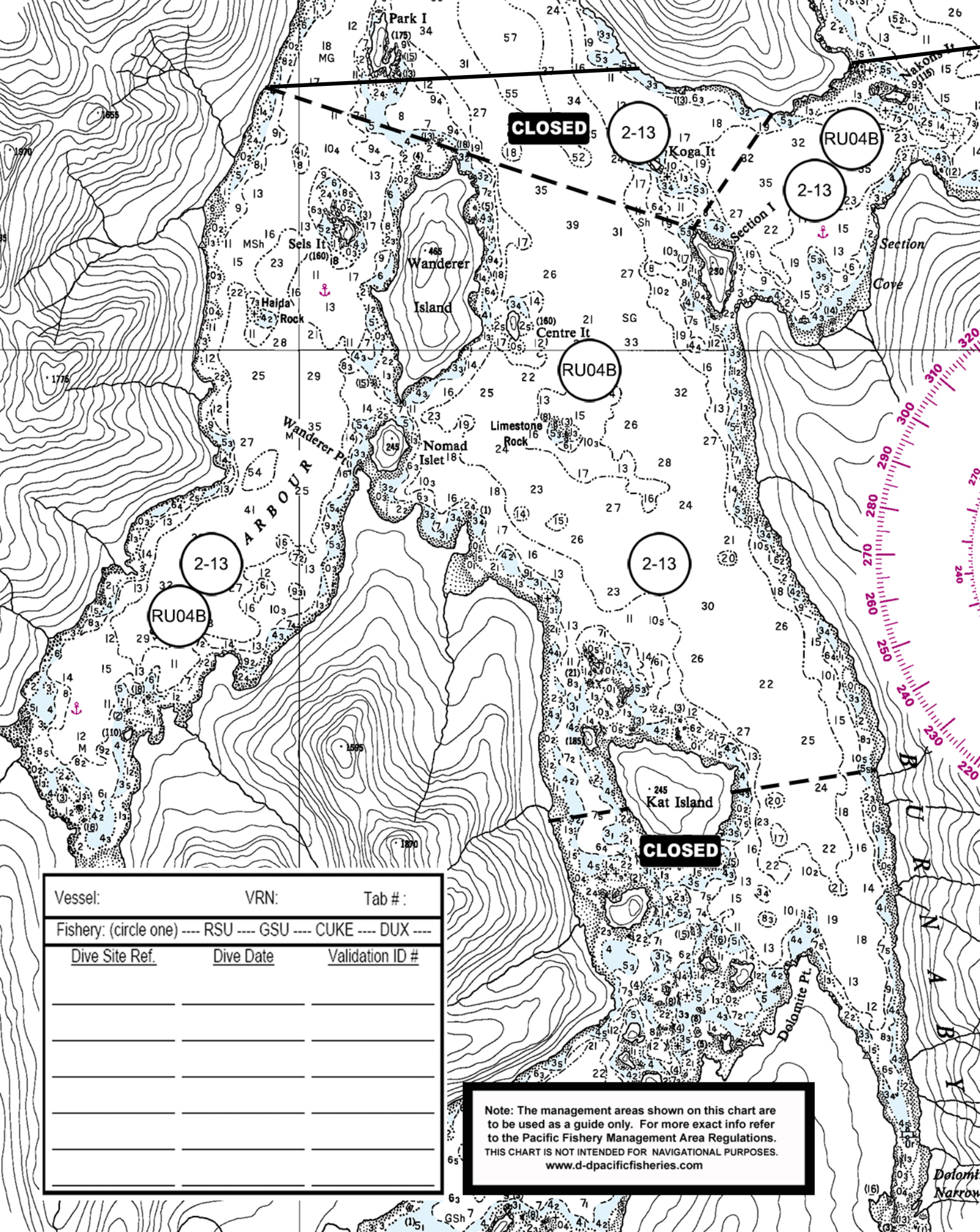

Vessel:	VRN:	Tab #:
Fishery: (circle one) ---- RSU ---- GSU ---- CUKE ---- DUX ----		
<u>Dive Site Ref.</u>	<u>Dive Date</u>	<u>Validation ID #</u>

**Note:** The management areas shown on this chart are to be used as a guide only. For more exact info refer to the Pacific Fishery Management Area Regulations. THIS CHART IS NOT INTENDED FOR NAVIGATIONAL PURPOSES. [www.d-pacificfisheries.com](http://www.d-pacificfisheries.com)